



**Phriendly
Phishing**

Webinar: Understanding Dashboards & Reporting

**We will commence our
webinar shortly.**



We begin today by acknowledging the Traditional Custodians of the unceded lands on which we meet today, and pay our respects to Elders, past, present and emerging.

I extend that respect to any Aboriginal and Torres Strait Islander peoples here today, and I also recognise the unique role of Māori as Tangata Whenua and the treaty of Waitangi.





Have a Question?

Use the Q&A feature during the webinar to ask your questions along the way!

Understanding Dashboards & Reporting

Host:



Suzanne Robson
Enterprise
Customer Success
Manager

Presenters:



Shannon Pinney
Senior Manager
Customer Success



Rich Corke
Manager, Product
& Technology

Today's Agenda

- Driving better outcomes with data
- Overview of latest dashboards to understand key metrics
- Platform Demonstration
- Insights & Actions
- Data & Analytics Roadmap
- Q&A



Have a Question?

Use the Q&A feature during the webinar to ask your questions along the way!



Driving Better Outcomes with Data

Actionable Insights

- Using data to deliver actionable insights that will help you maximise your security awareness training program.

Continued investment

- We've invested in a complete overhaul of our data and analytics framework. We continue to invest significantly in this space.

Dashboards



Comprehensive snapshot of performance



Updates in real time



Easily download and share

Executive Report

The main benefit of this report is to understand your **learner behaviour** and insights that can help inform a tailored solution (training courses) based on the behaviours. This report shows activities that are sent by Phriendly Phishing.

- Does not include self-hosted training content results or other phish reporter methods.
- Data in this report includes only the **Campaign** and **Speare Phishing** simulations.
- Data does not include removed Learners.

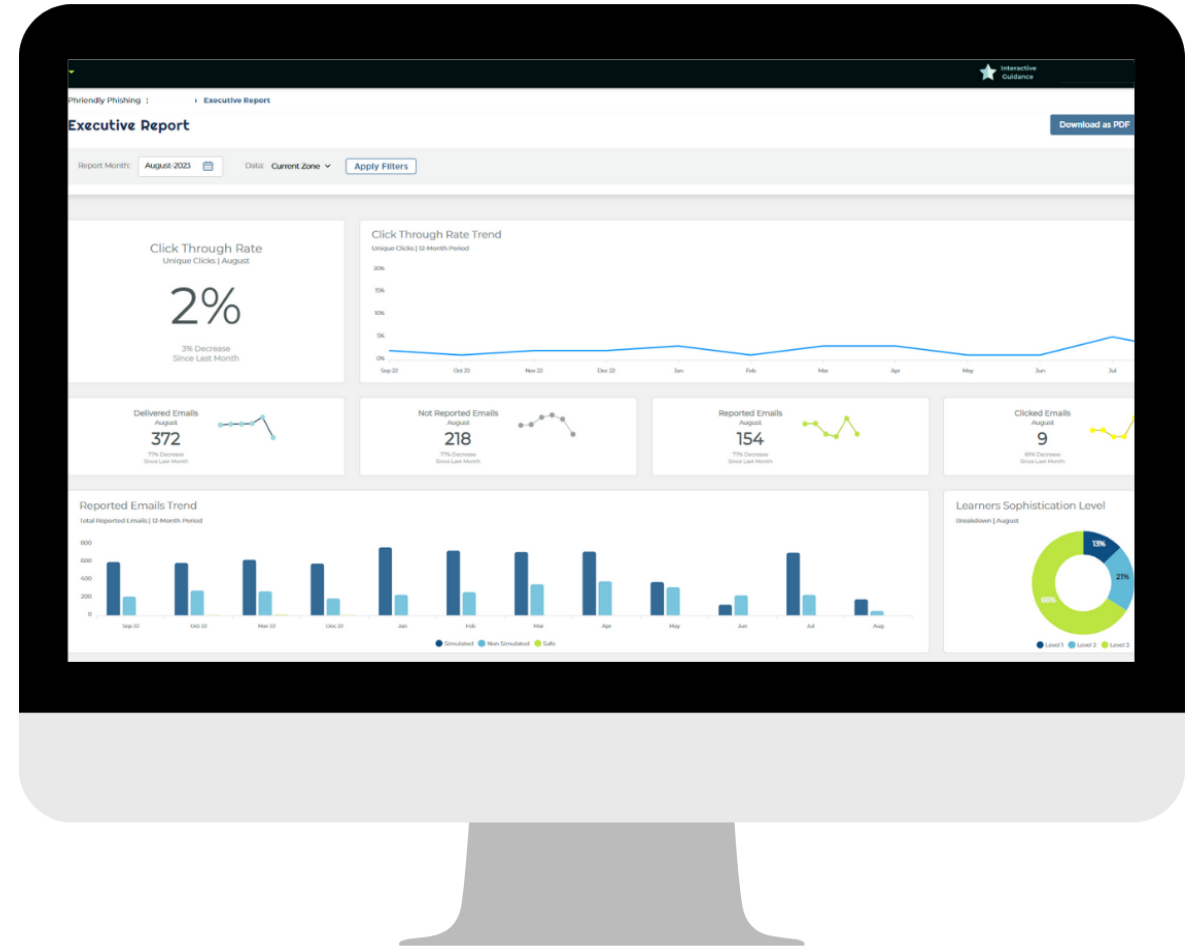



Executive Report

Download as PDF

Export as PDF

Report Month: August-2023



Data: Current Zone

Apply Filters

Dashboard

Executive Report

Phishing Dashboard

Learning Dashboard

Dashboard

Comparison Report

Training Results

High Risk Learners

Click Report

Learners Report

Email Schedule

Phish Reporter Results

Click Through Rate Unique Clicks | August

3%

2% Decrease
Since Last Month

Click Through Rate Trend

Unique Clicks | 12-Month Period



Delivered Emails August

421

74% Decrease
Since Last Month



Not Reported Emails August

252

73% Decrease
Since Last Month



Reported Emails August

169

74% Decrease
Since Last Month



Clicked Emails August

11

87% Decrease
Since Last Month



Phishing Dashboard

This report shows activities that are sent by Phriendly Phishing. It does not include self-hosted training content results or other phish reporter methods.

- Data does not include removed Learners nor removed blocks.
- Data is calculated based on the number of Unique Clicks on delivered emails for the filtered month.
- Data can be filtered by baseline, campaign, spear phishing, and learner segments

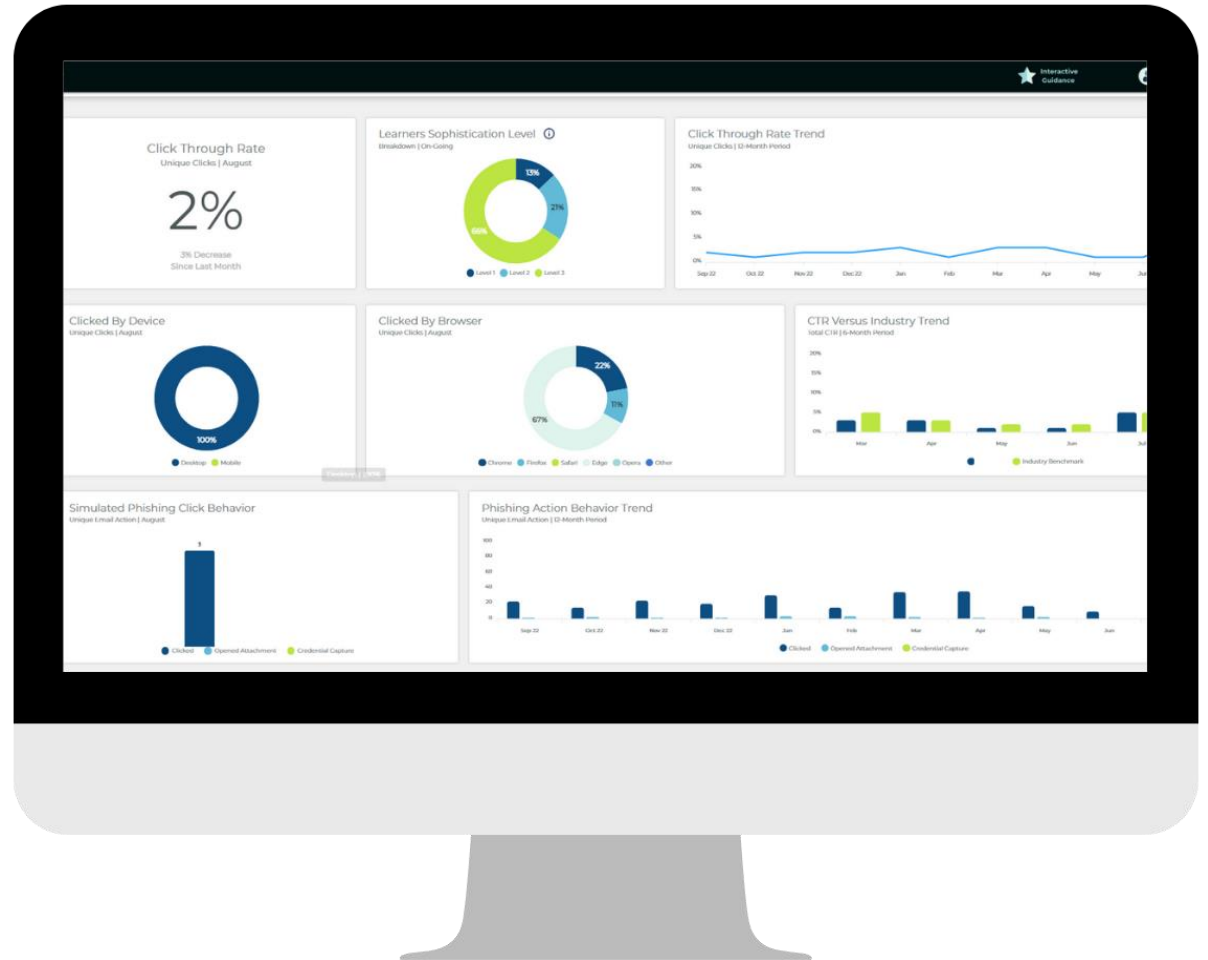



Phishing Dashboard

Download as PDF

Report Month: August-2023 Email Type: All Data: Current Zone Segment: All Sync Attribute: Not Select [Clear Filters](#) [Apply Filters](#)

- Dashboard
- Executive Report
- Phishing Dashboard
- Learning Dashboard
- Dashboard
- Comparison Report
- Training Results
- High Risk Learners
- Click Report
- Learners Report
- Email Schedule
- Phish Reporter Results
- USB Drop Report
- Report Report

Click Through Rate

Unique Clicks | August

Learners Sophistication Level

Breakdown | On-Going

Click Through Rate Trend

Unique Clicks | 12-Month Period

Clicked By Device

Unique Clicks | August

Clicked By Browser

Unique Clicks | August

CTR Versus Industry Trend

Total CTR | 6-Month Period

Learning Dashboard

This report shows activities that are sent by Phriendly Phishing. It does not include self-hosted training content results or other phish reporter methods.

- Ongoing Training status
- Training completion breakdown
- Monthly Trend
- Training completion Trend

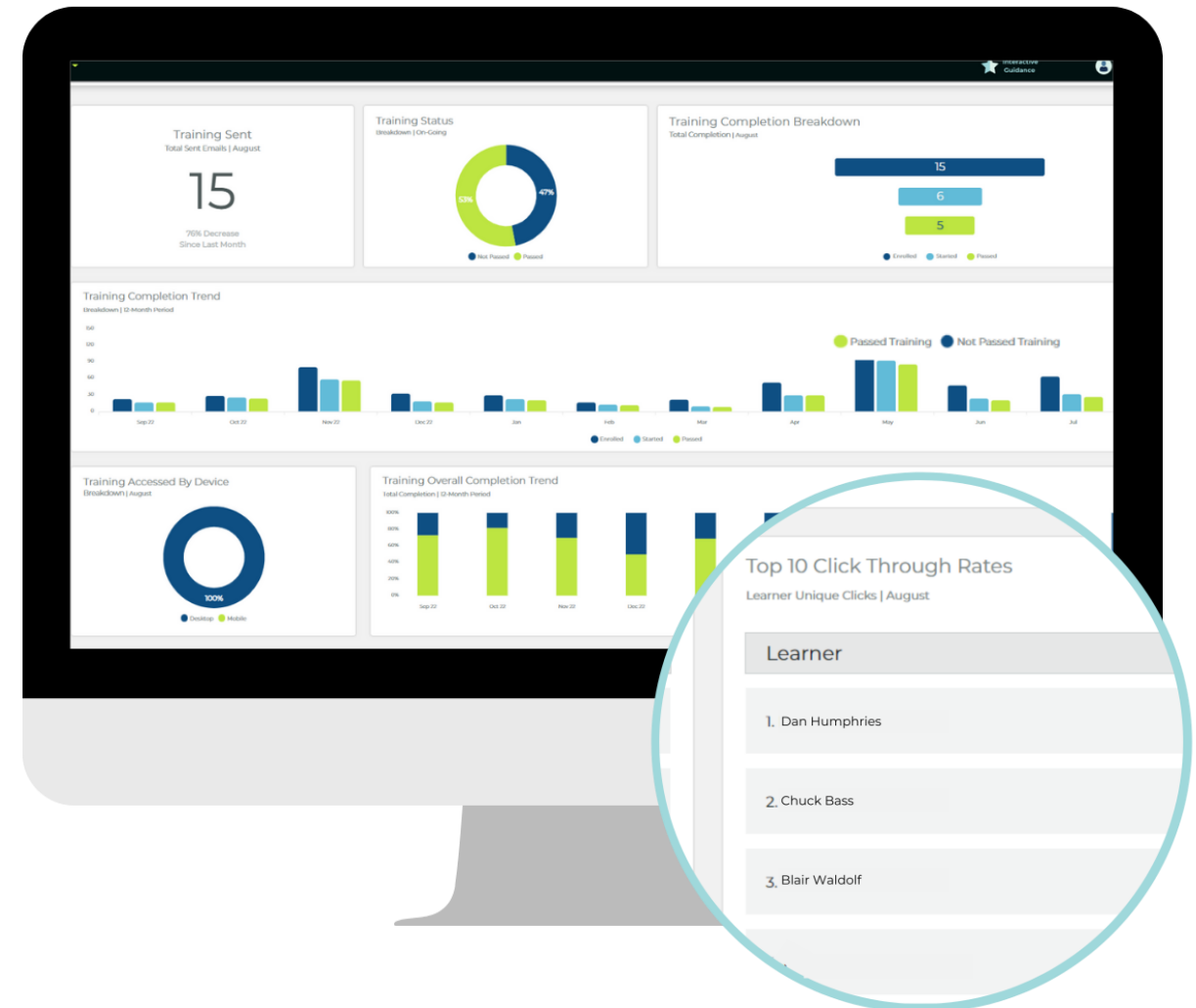



Learning Dashboard

Download as PDF

Report Month: August-2023  Data: Current Zone Segment: All Sync Attribute: Not Select Clear Filters

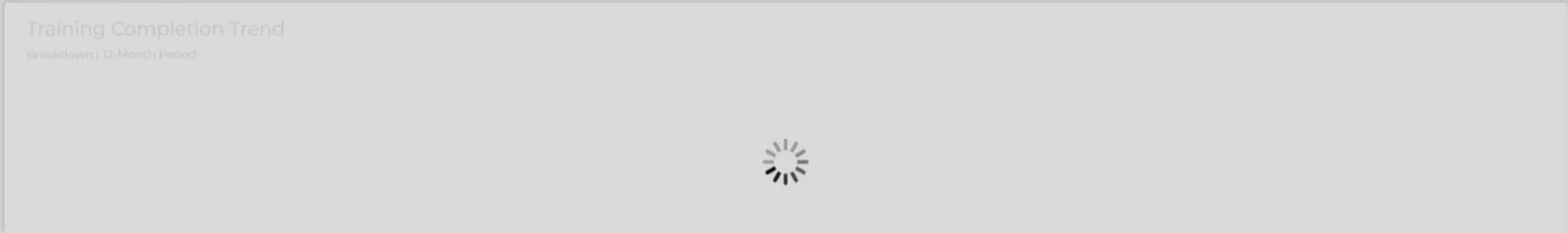
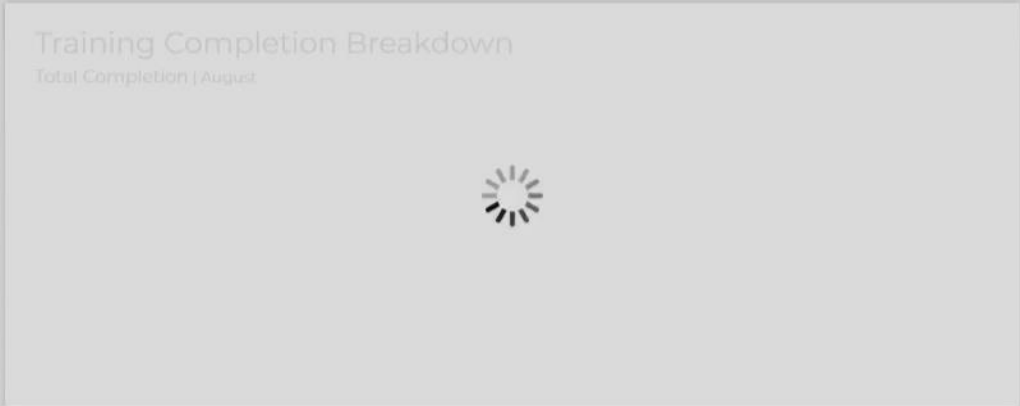
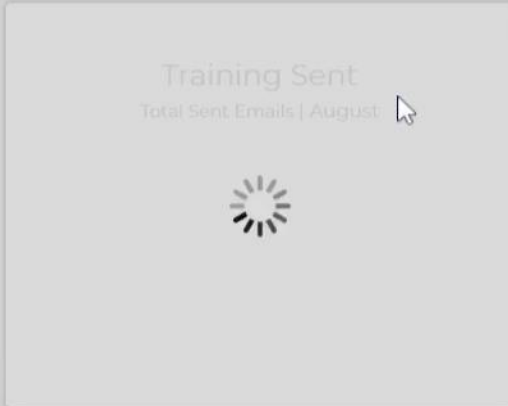

- Dashboard
- Executive Report
- Phishing Dashboard
- Learning Dashboard
- Dashboard
- Comparison Report
- Training Results
- High Risk Learners
- Click Report
- Learners Report
- Email Schedule
- Phish Reporter Results
- USB Drop Report

Questions?



WHAT IS THE REPORTING TELLING YOU?

Learnings & Action Plan

WHAT ACTIONS CAN YOU TAKE?

A HIGH CLICK THROUGH RATE	A LOW CLICK THROUGH RATE	HIGH TRAINING COMPLETION	LOW TRAINING COMPLETION
Learners require Training	Learner Sophistication & auto increase sophistication settings	Review your Cyber Awareness training program	Ensure IP and domain whitelisting
Ensure IP and Domain whitelisting	Increase difficulty through custom templates	Increase Training – relevant and targeted	Customise Training Templates
Company wide communication	Enable branded and logo email templates	Increase Phishing Training – relevant and targeted	Drive Awareness through communications
	Schedule targeted campaigns		Review training course frequency and relevance

Data & Analytics Roadmap

WHAT WE HAVE DONE...



Executive Report



Learner Dashboard



Phishing Dashboard

WHAT WE ARE CURRENTLY DOING

Schedule reports to be emailed

Data available through APIs

Line Manager Reporting

Phish Reporter Dashboard

WHAT WE PLAN TO DO IN FUTURE

Dashboard Drill Downs

Summary sections on existing reports

Learner Risk Score
(Machine Learning)

Learner Survey Dashboard

What else is coming up?

- Phish Focus – contact your CSM for a 30 free trial!
- Phish Clear will go live this month!
- Introducing Phlipper - Flip a threat into a learning
Turn the tables on malicious emails. Flip them into a simulation and instantly add to your learning campaign
- Learning Journey
- Cyber Security Awareness Month – October
Keep an eye out for September's newsletter with all the great content.





Phriendly Phishing

Questions?

support@phriendlyphishing.com
help.phriendlyphishing.com